

ZIMRA RFQ No: 412 /2022

DESIGN, SUPPLY AND DELIVERY OF PRE-FABRICATED TIMBER ROOF STRUCTURE (COMPLETE) FOR A COTTAGE AT CHIRUNDU OSBP



ZIMRA
Zimbabwe Revenue Authority

CATEGORY: CONSTRUCTION MATERIALS

DATE OF ISSUE: 18 OCTOBER 2022

CLOSING DATE: 24 OCTOBER 2022 AT 1000 HOURS

To: Suppliers:

Please provide your Price Quotation for **Design, Supply and Delivery of Pre-Fabricated Timber Roof Structure (Complete) for a Cottage at Chirundu Border Post** as per the attached design/drawing.

1. Please provide the Price Quotation on **your official signed and dated letterhead.**
2. The Procurement Management Unit (PMU) must receive your Price Quotation by **24 October 2022 at 1000hrs.**
3. Any bid received by the Purchaser after the deadline for submission of bids shall be declared late, rejected and returned unopened to the bidder.
4. Unless otherwise stated, bidders must offer for all items & quantities shown on the specification sheet and provide a Grand Total price.
5. Prices should be quoted in both USD and local currency as per SI 185 of 2020. Bidders should indicate whether they charge/ do not charge VAT on their prices.
6. Bidders shall submit their bids electronically to rfqs@zimra.co.zw **ONLY**. Physical/Hard copy submissions will not be acceptable except for the samples where necessary.
7. An order/contract will be placed with the bidder who offers the lowest price quotation.
8. Payment: 100% within 30 days of invoice date and receipt & acceptance of goods.
9. For further information, contact the undersigned on telephone no. +263242 773 040 or procurement@zimra.co.zw
10. Additional information required from Bidders: -
 - Attach proof of registration with PRAZ indicating category which the company is registered for.
 - Attach a current and valid Tax Certificate clearance certificate
 - Attach PRAZ registration number.
11. Bidders dealing with ZIMRA must attach the following documentation on submission:
 - Certificate of Incorporation, CR5 and CR6
 - Company Profile
 - Proof of registration with PRAZ
 - A Valid NSSA Certificate
12. Expected delivery period is 14 days from Purchase Order issue date. Bidders must state their delivery period and failure to deliver within the stated delivery timeline will result in cancellation of the Purchase Order and records will be kept and sent to PRAZ.

Signed:

J. Tarume.....
PROCUREMENT MANAGER

Item	Description of Goods	Unit of Measure	Quantity required	Unit Price	Total Price
1	Design, Supply And Delivery Of Pre-Fabricated Timber Roof Structure (Complete) for a Cottage at Chirundu OSBP as per the attached Drawing	Each	1		
Value Added Tax					
Grand Total, DAP, ZIMRA Kurima House					
Currency					
Delivery Period: _____ weeks from receipt of order					

Delivery: Above items to be delivered to the following final destination(s):
Deliver to: Zimbabwe Revenue Authority, Chirundu One Stop Border POst

(To be signed by the firm)

Annex III

FORM OF CONTRACT AGREEMENT

THIS AGREEMENT number ____ made on _____, __, between _____ (hereinafter called "the Purchaser") on the one part and _____ (hereinafter called "the Supplier") on the other part.

WHEREAS the Purchaser has requested for quotation for **the supply and delivery of ---** ----- to be supplied by Supplier, viz. Contract _____, (hereinafter called "Contract") and has accepted the Quotation by the Supplier for the supply of goods under Contract at the sum of _____ [in words] (_____) [in figures] hereinafter called "the Contract Price".

NOW THIS AGREEMENT WITNESSETH AS FOLLOWS:

1. The following documents shall be deemed to form and be read and construed as part of this agreement, viz:
 - a) Copy of Quotation including Technical and Price Schedule
 - b) Schedule of Requirement
2. Taking into account payments to be made by the Purchaser to the Supplier as hereinafter mentioned, the Supplier hereby concludes an Agreement with the Purchaser to execute and complete the supply of goods under the Contract and remedy any defects therein in conformity with the provisions of the Contract.
3. The Purchaser hereby covenants to pay, in consideration of the acceptance of Contract, supply and delivery of the goods and remedying of defects therein, the Contract Price in accordance with Payment Conditions prescribed by the Contract.

IN WITNESS whereof the parties hereto have executed the Contract under the Laws of Zimbabwe on the date indicated above.

Signature and seal of the Purchaser:

For and on behalf of

Name of Authorized Representative

Signature and seal of the Supplier:

For and on behalf of

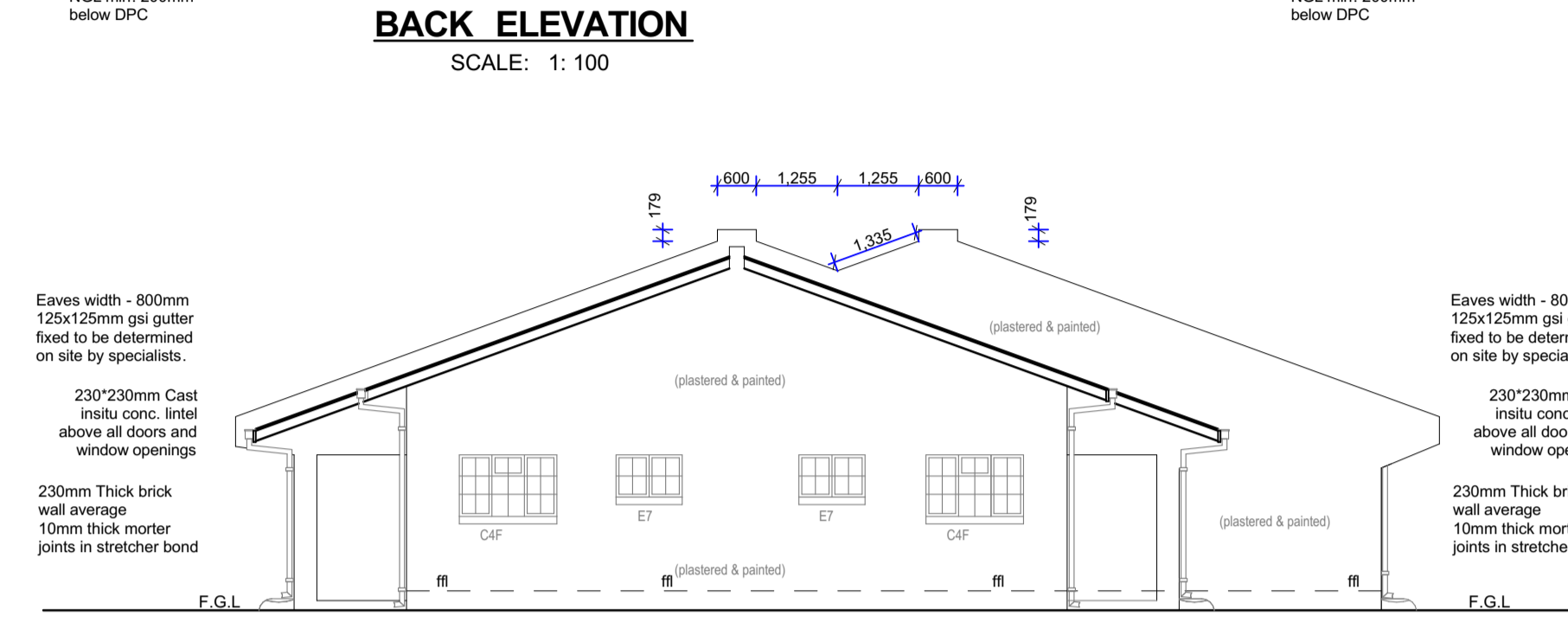
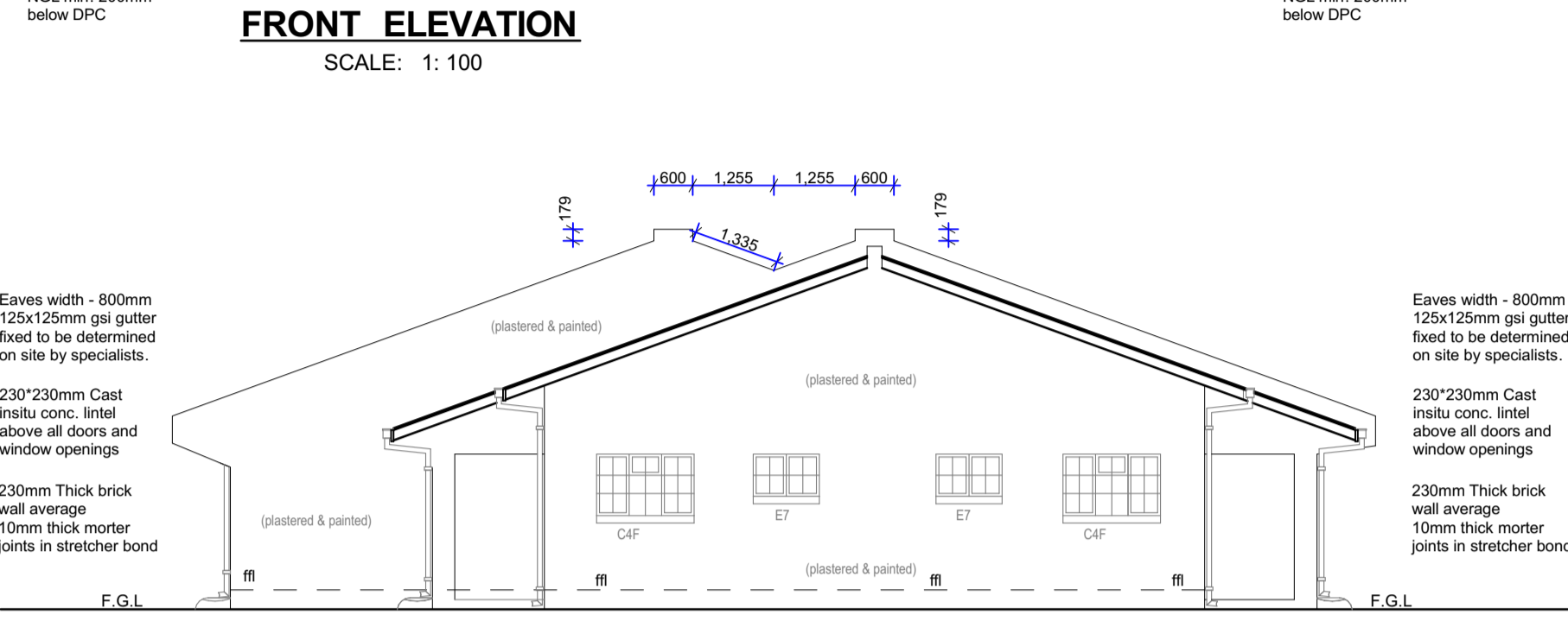
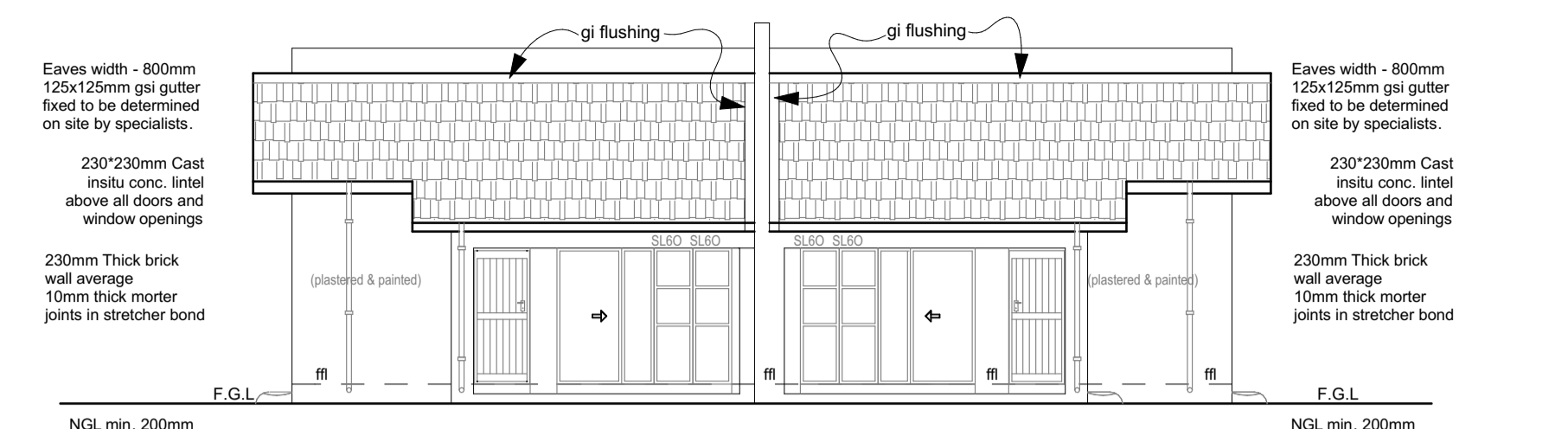
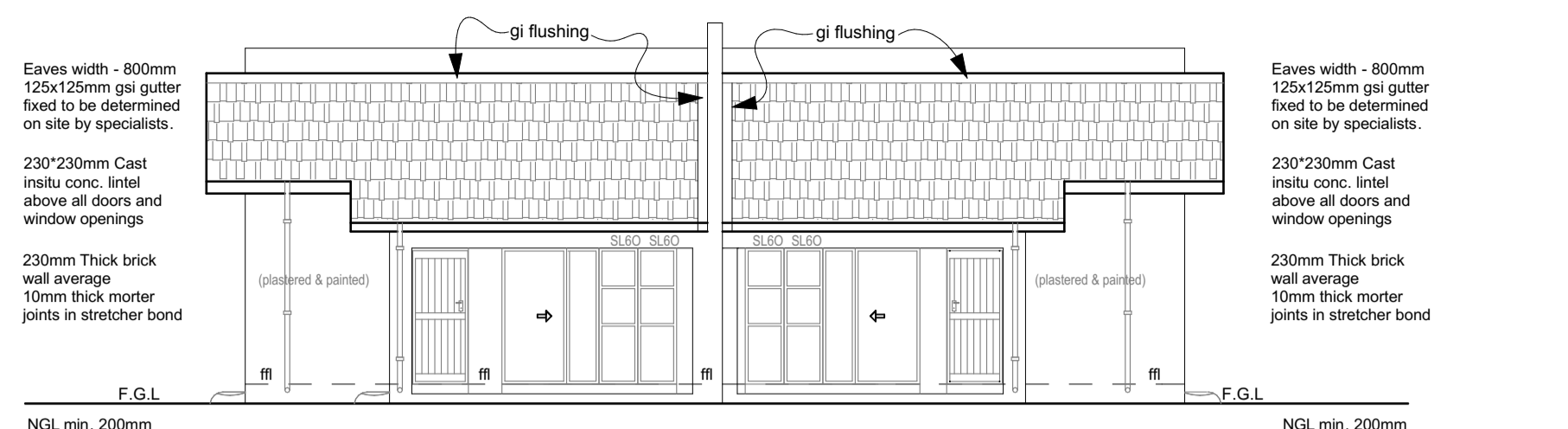

ELEVATION	SIZE		WALL DOOR No	DESCRIPTION	HAND		FINISH
	Lmm	Hmm			LH	RH	
	813	2032	230	SOLID CORE EXTERNAL QUALITY DOOR 3 LEVER LOCK 230mm wall	2	2	CLEAR VANISH
	813	2032	115	44 mm HOLLOW CORE QUALITY 2 LEVER LOCK 115mm wall	2	2	PRIMED AND PAINTED 2 COATS GLOSS ENAMEL
	2100	2095	230	Aluminium sliding door 230mm wall			

ELEVATION	CATALOGUE REFERENCE	SIZE		WINDOW No	QUANTITY	REMARKS
		Lmm	Hmm			
	E7	1022	654	W1	4	M.S FRAME BRICK ON EDGE CILL 3mm OBSCURED GLASS
	C4F	1511	951	W2	4	DITTO

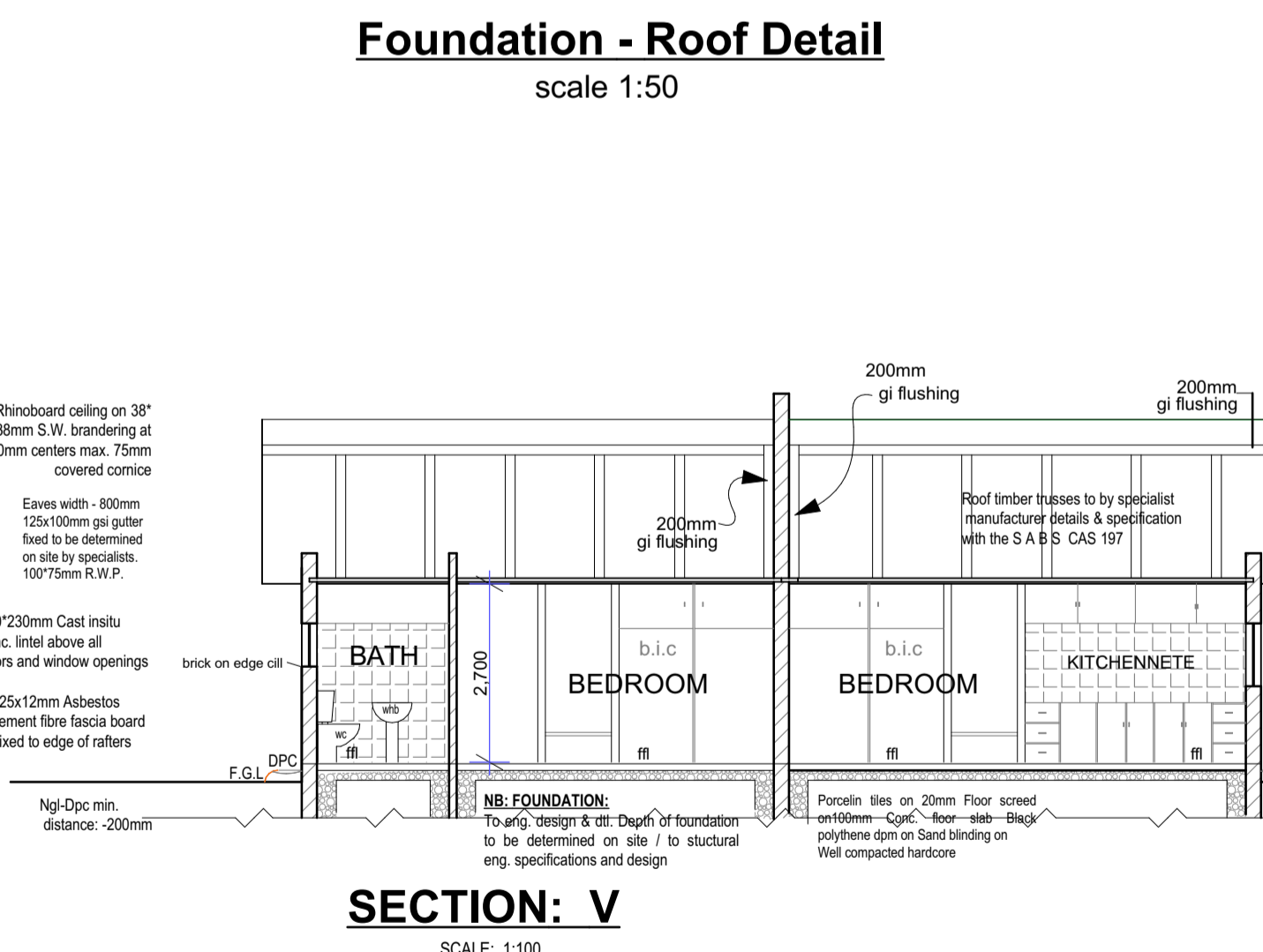
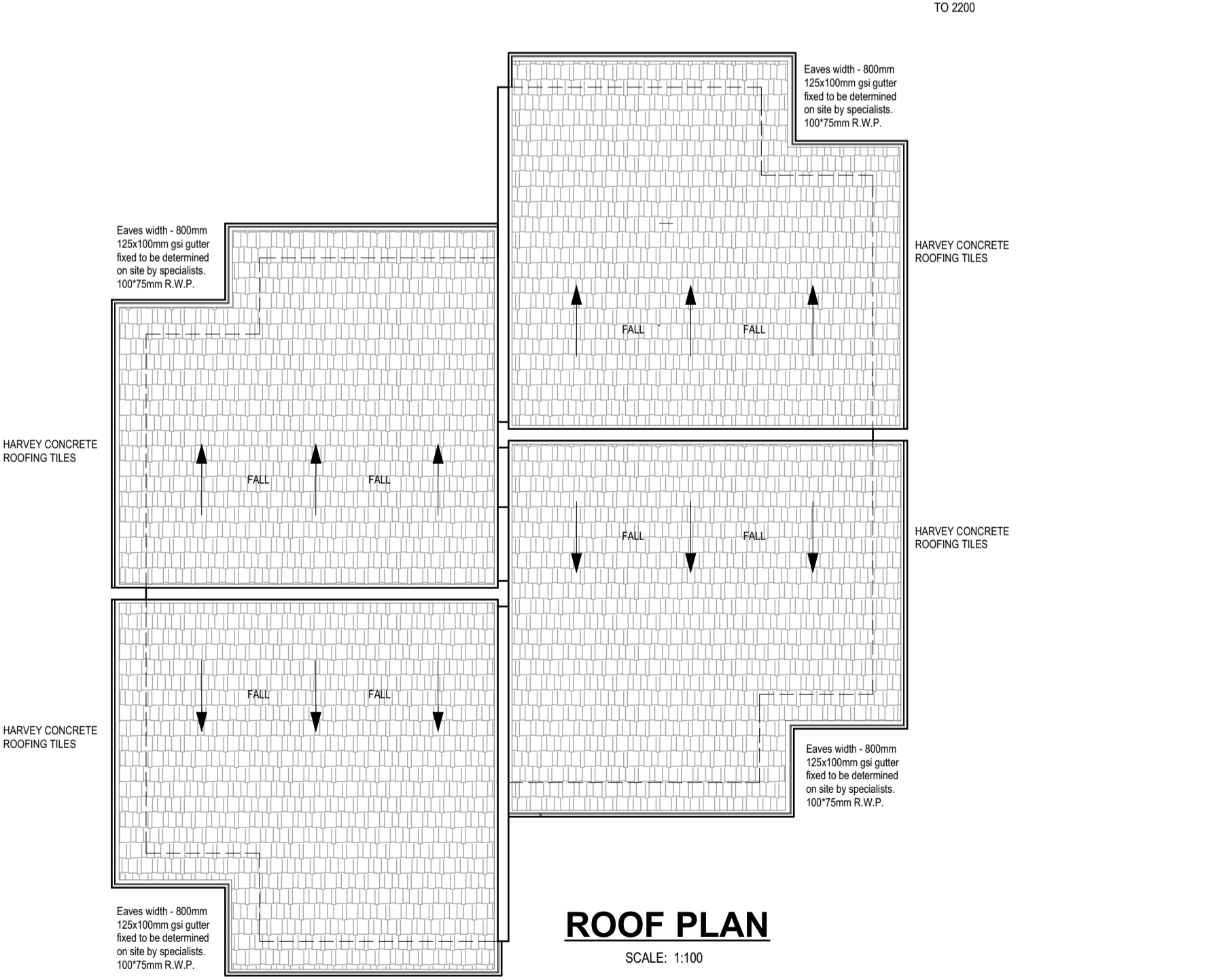
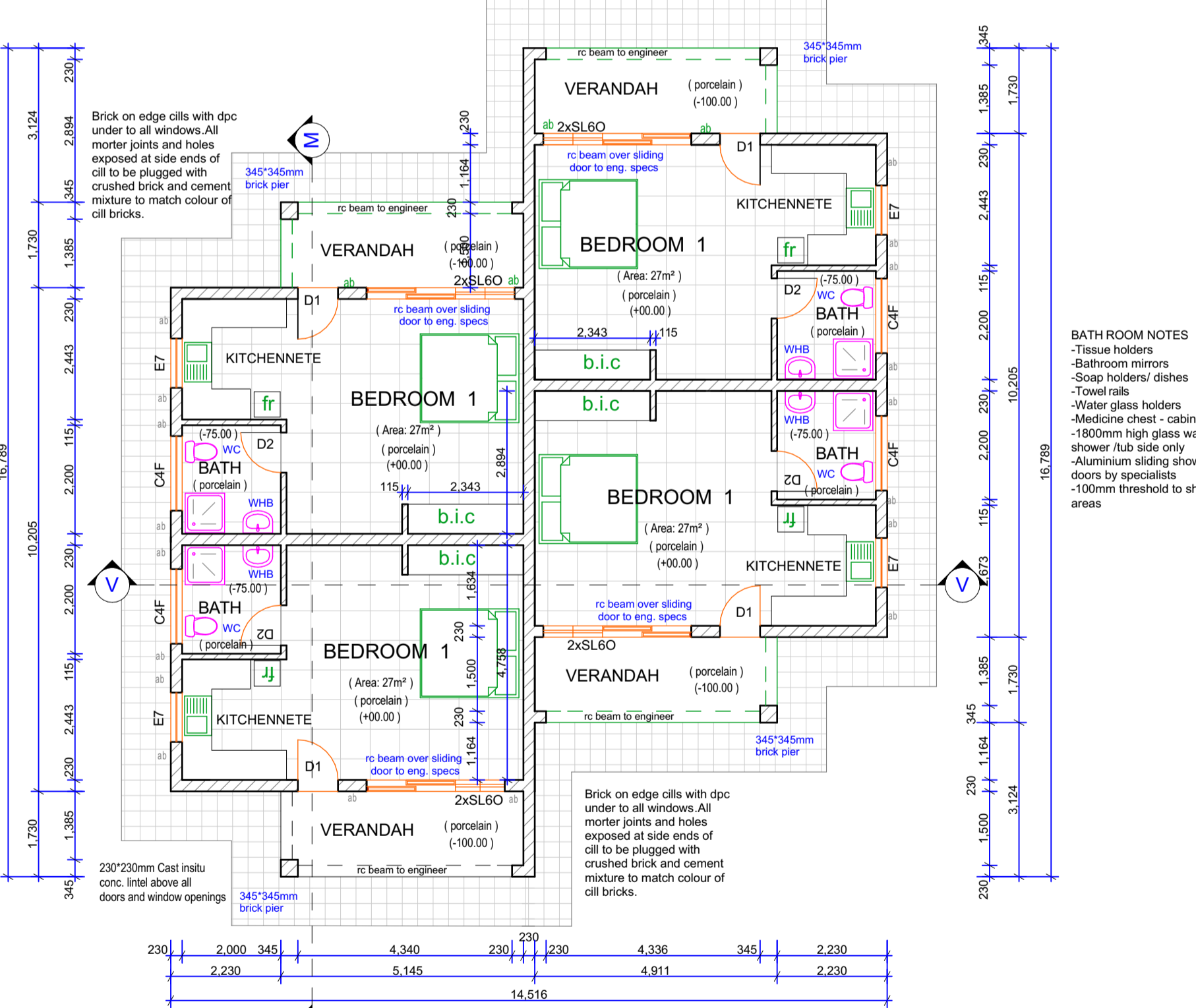
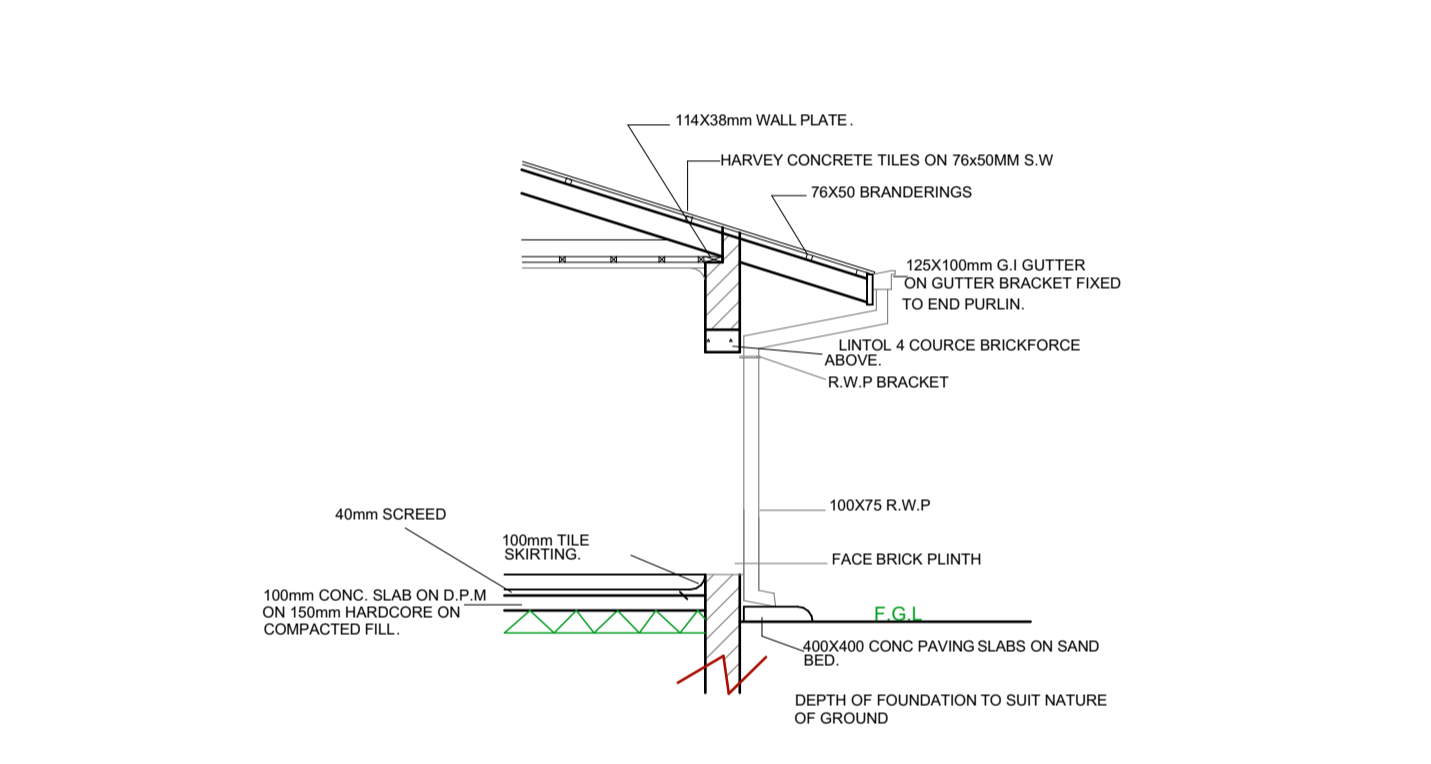
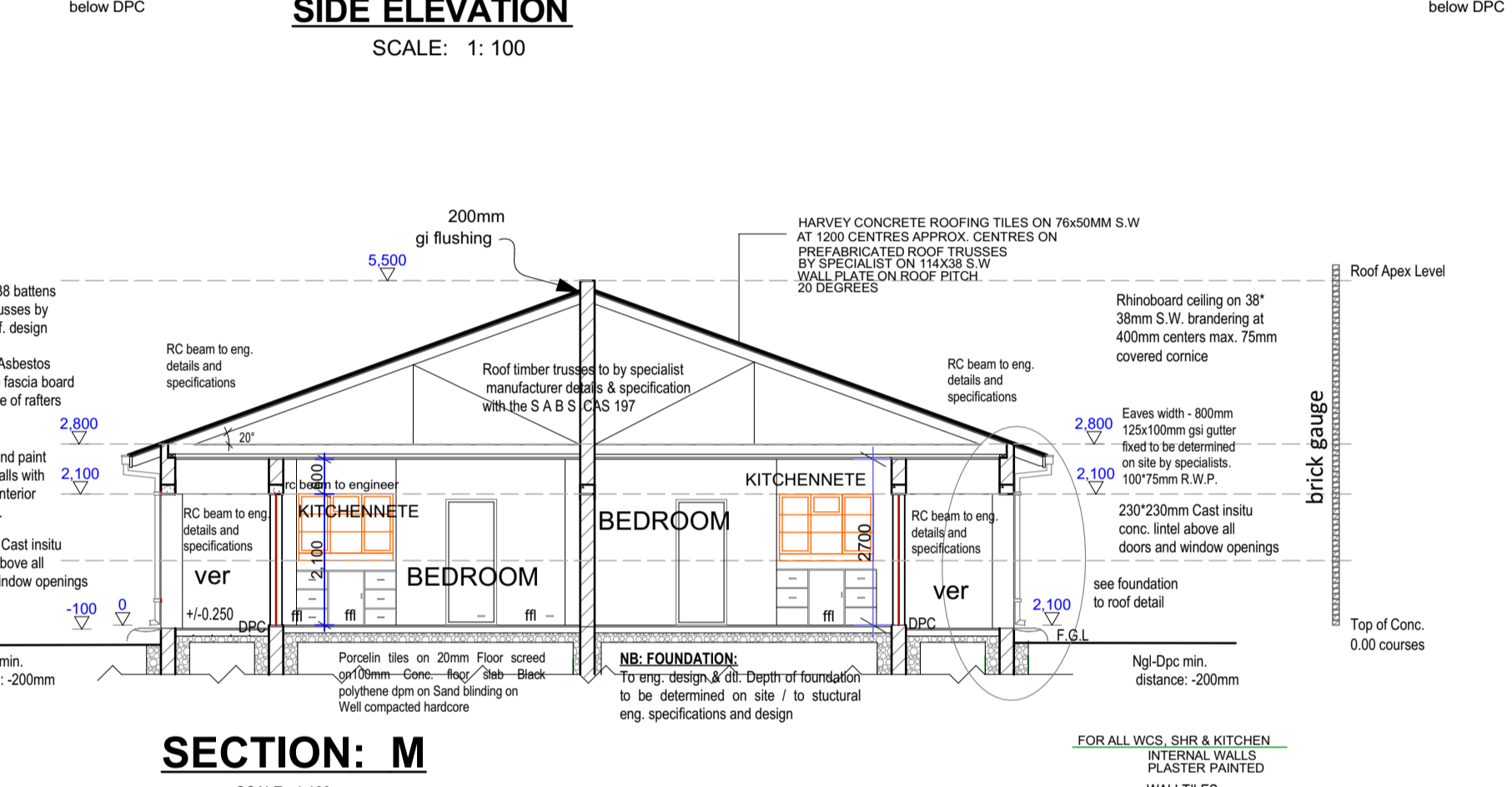
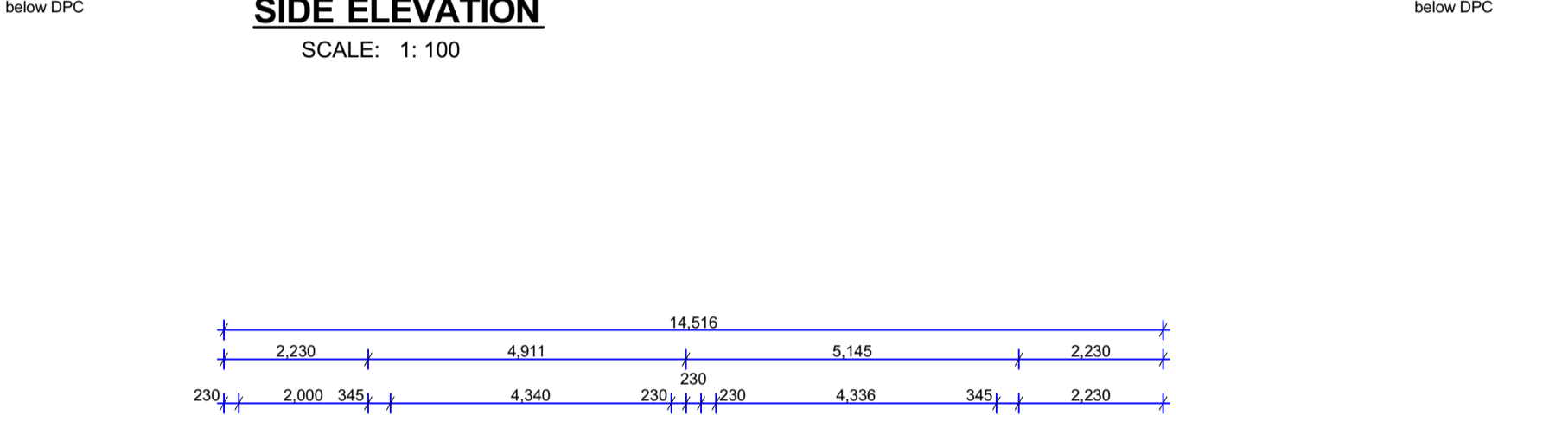

PLUMBING NOTES
-REFER TO CIVIL AND MECHANICAL ENGINEER'S DRAWINGS.

GENERAL NOTES
-a.b. denotes air bricks in walls
-brick force to all wall at every four courses.
-smooth cement plaster all walls internally
-render cement float all walls externally unless stated.

All given dimensions are in millimetres.

RC BEAMS OVER TO STRUCTURAL ENGINEER DETAILS AND SPECIFICATIONS

FOUNDATION NOTES
-Depth of conc. footing to be determined on site.
-60*230mm conc. footing for all external walling to eng. specs
-50*200mm conc. footing for all internal walling to eng. spec

ROOF NOTES
-Roof pitch : 20°
-ac ceiling on 38*38mm r.s. br @ 400mm c/c
-Roof timber trusses to eng./ specialist manufacturer design and specification
-114*38mm wall plate p.a.r.

EAVES AND FASCIABOARD
Eaves width - 800mm
125x100mm gzi gutter fixed to 25x228mm sw fasciaboard with holder bats at centres to be determined on site by specialists.
900mm wide precast concrete paving all round.

EXTERNAL CILLS
Brick on edge cills with dpc under to all windows.
All mortar joints and holes exposed at side ends of cill to be plugged with crushed brick and cement mixture to match colour of cill bricks.

DRIPSTONE
All rainwater downpipes to discharge onto 450x650mm precast conc. and to be laid on 75mm well compacted sandbed to structural engineer's approval.

Notes	AMENDMENT Ltr date Init	Description :	<p>MINISTRY OF LOCAL GOVERNMENT, PUBLIC WORKS AND NATIONAL HOUSING P.O. BOX CY441, CAUSEWAY ZIMBABWE Telephone 7282019, Fax 263 4 796204</p>	Architect M. Dube	Director Arch H. Mukaratirwa	Ministry MINISTRY OF FINANCE	Centre CHIRUNDU
				Designed M. Dube	Branch Head M.O.R. Dimairho	Title ZIMRA: CHIRUNDU BORDER STAFF COTTAGES	
			Drawn M. Dube	Scale 1:100 1:50	Description FLOOR PLAN, ELEVATIONS, SECTION, SCHEDULE & DETAILS		
			Checked L.T. Mugore	Date Feb 2018	Stock Drwg No	G.P. No	Proj No 192...../A/02
			Drwg No	File Ref			